

CURVE DATA				
CURVE No	Δ	R	L	BEARING
1	53° 07' 48"	100'	92.73	80°
2	94° 35' 23"	185'	301.59	210.23'

SUBDIVISION DATA

- 1) NUMBER OF LOTS = 18
- 2) AREAS
 AREA IN STREETS = 1.0 ACRES
 AREA IN LOTS = 2.3 ACRES
 TOTAL AREA = 3.3 ACRES
 LARGEST LOT 27250^{sq} (LOT 10)
 SMALLEST LOT 10,400^{sq} (LOT 6)
 AVERAGE LOT 17,650^{sq} FT.
- 3) BUILDING LINES ARE SET BACK 30' FROM STREET RIGHT OF WAY
- 4) LOT DIMENSIONS SHOWN ARE APPROXIMATE
- 5) ALL LOTS ARE FOR SINGLE FAMILY RESIDENCE

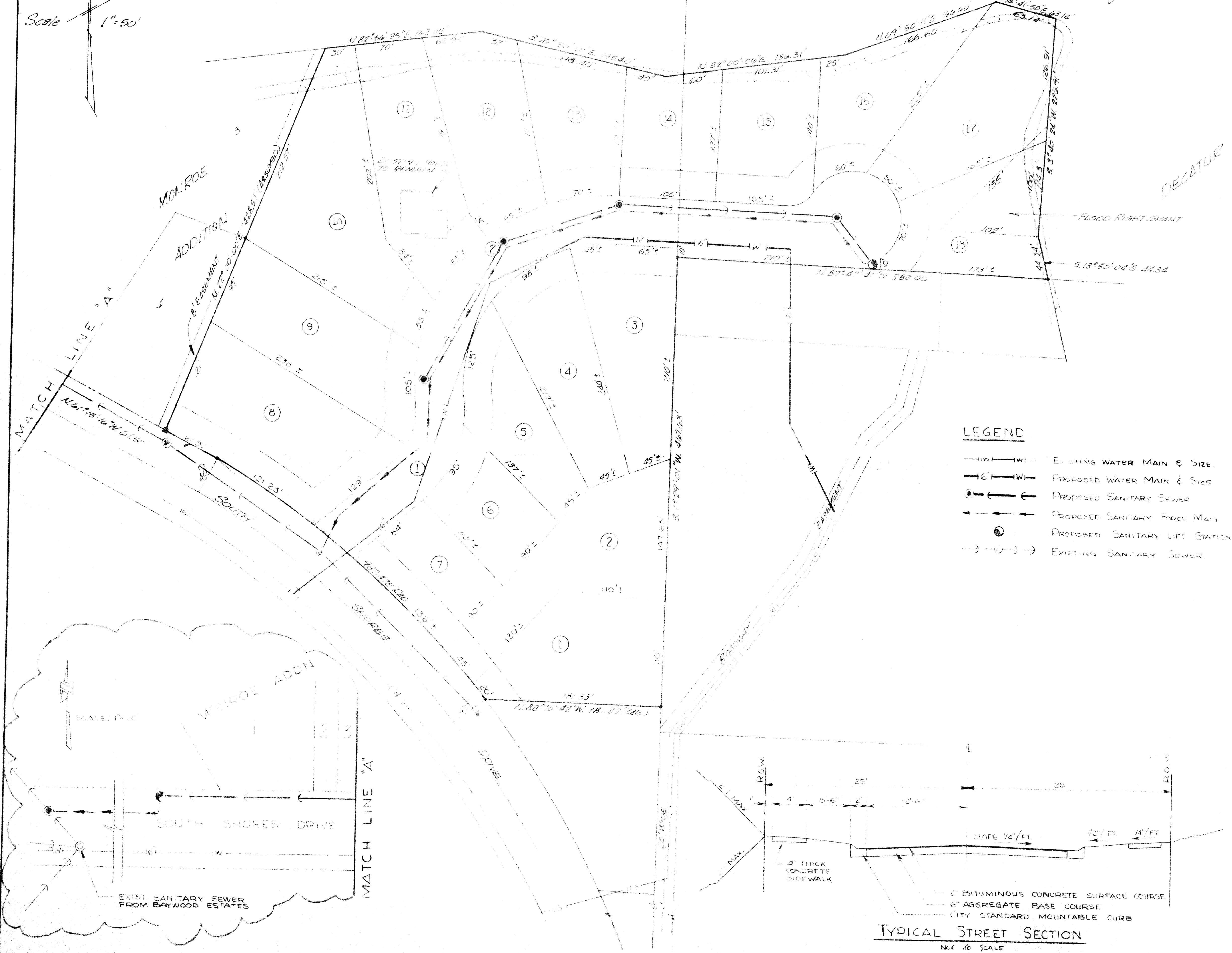

LEGEND

- 10" IW — EXISTING WATER MAIN & SIZE
- 6" IW — PROPOSED WATER MAIN & SIZE
- S — PROPOSED SANITARY SEWER
- S — PROPOSED SANITARY FORCE MAIN
- — PROPOSED SANITARY LIFE STATION
- S — EXISTING SANITARY SEWER

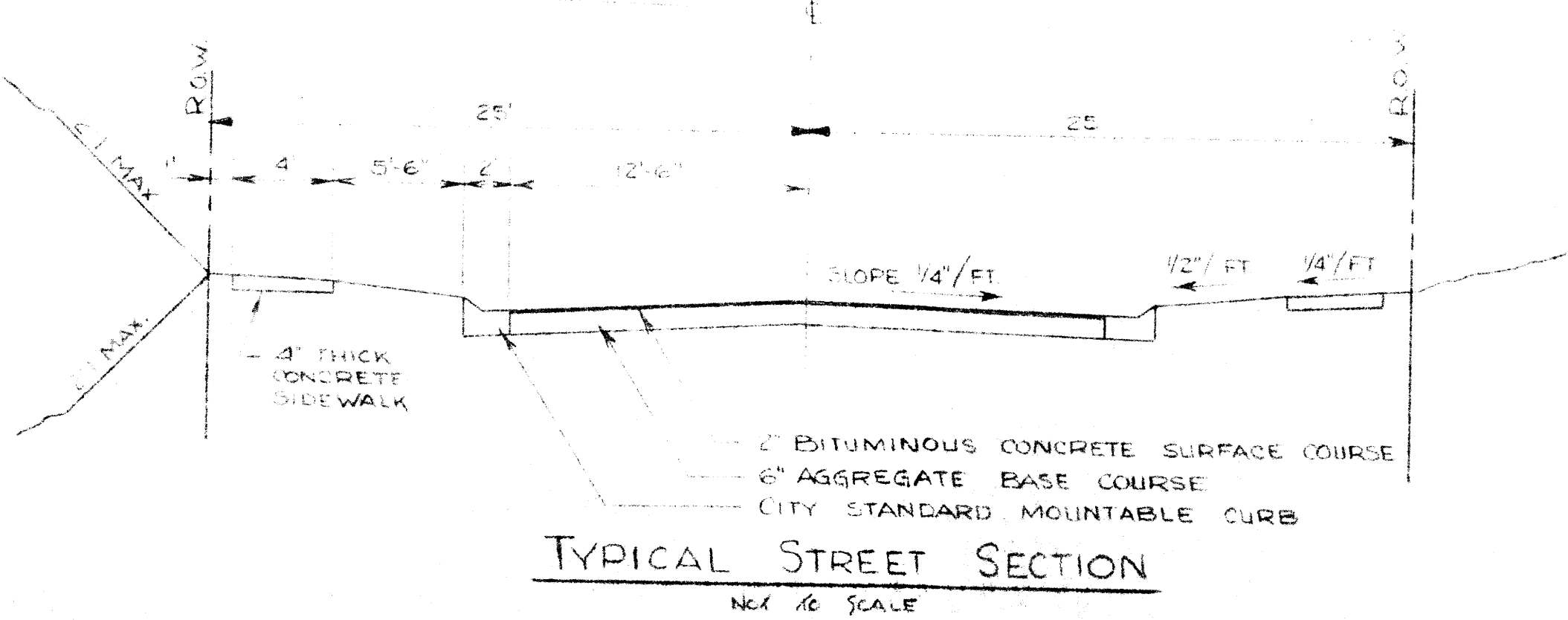
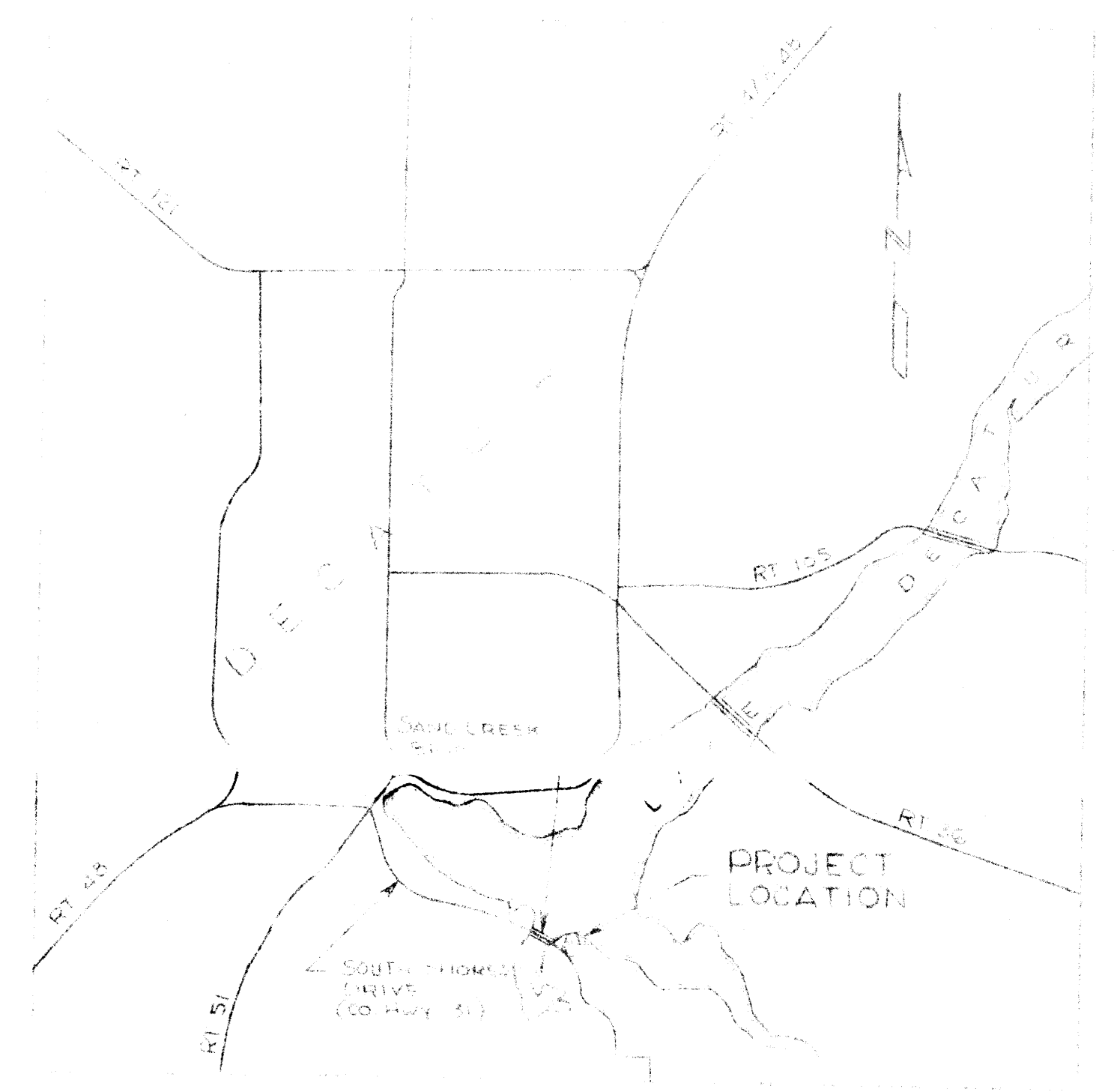

EXHIBIT B

REV. NO.	DESCRIPTION	BY	DATE	APPROVAL
PROPOSED WATER AND SEWER PLAN				
Design	SHOREOAK ADDITION			SCALE
Date				AS SHOWN
Drawn				E.S.W. PROJECT NO.
Date				772132
Checked	DUNN COMPANY			CLIENT PROJECT NO.
Date	DECATUR, ILLINOIS			
Approved	BLANK AND WESSELINK & ASSOCIATES			DRAWING NO.
Date	ENGINEERS - CONSULTANTS			1
Client	DECATUR, ILLINOIS			
Appr.				
Date				

JUN 15 1978