

E KAYDON DRIVE

TYPICAL DRIVE SECTION

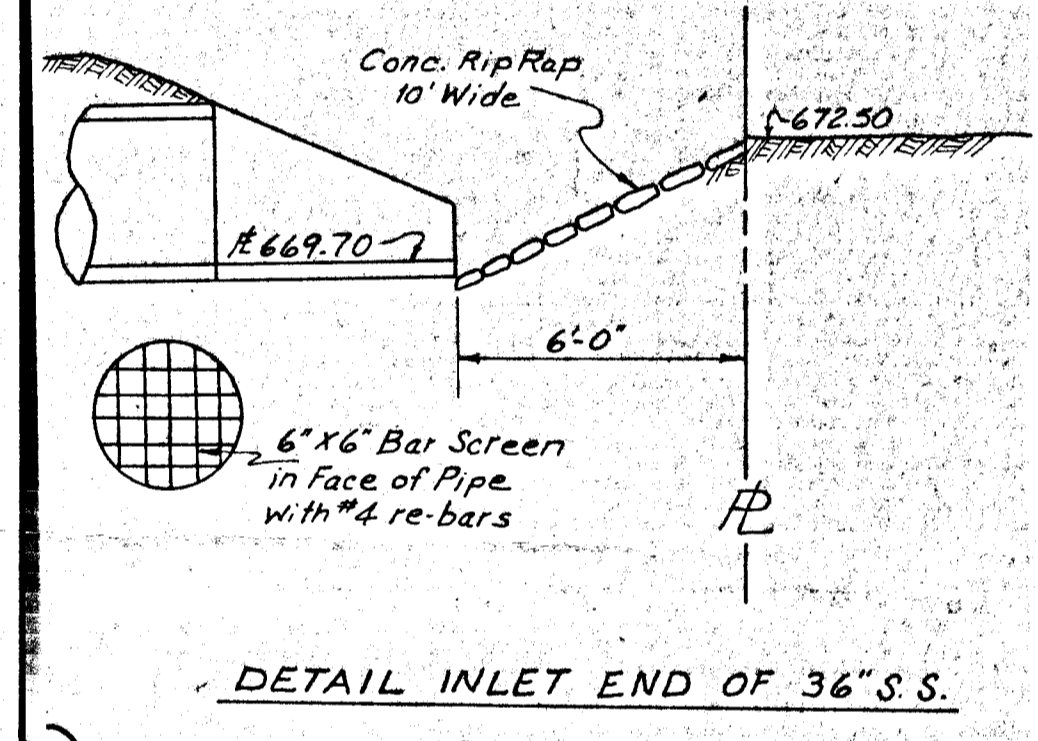
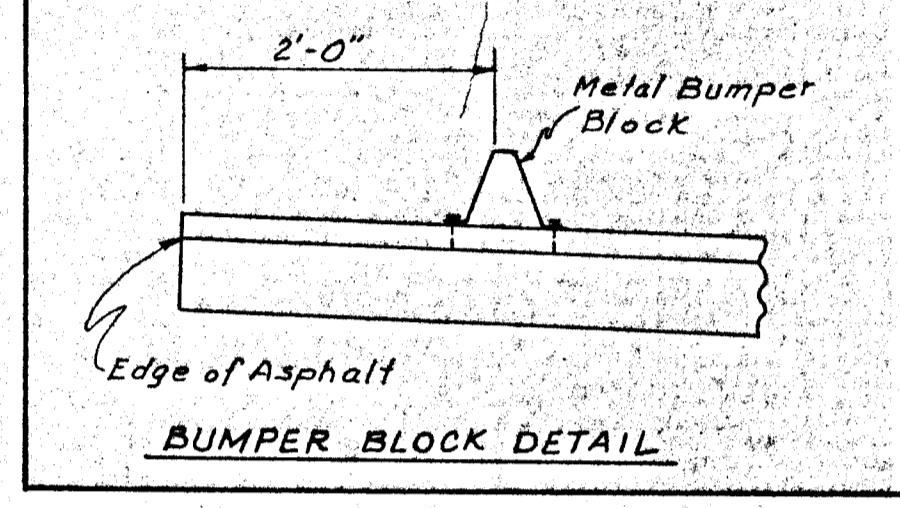
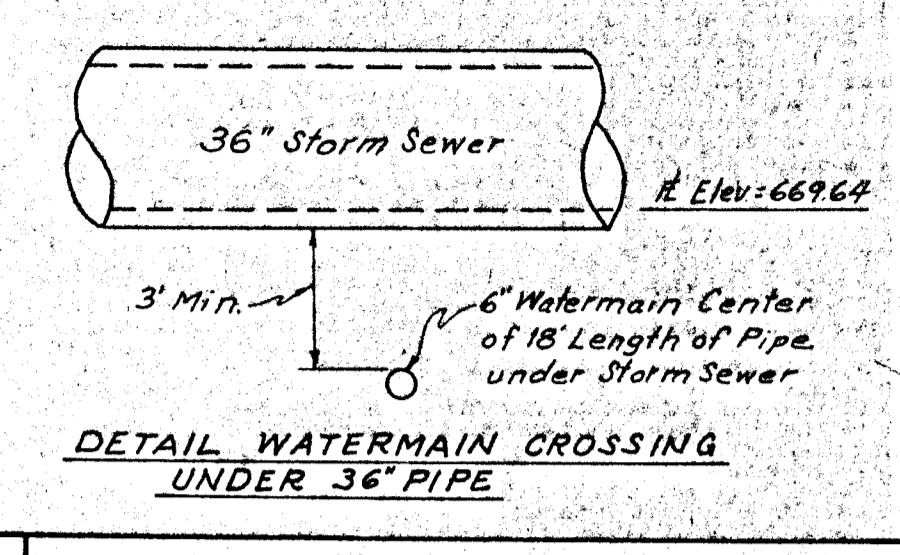
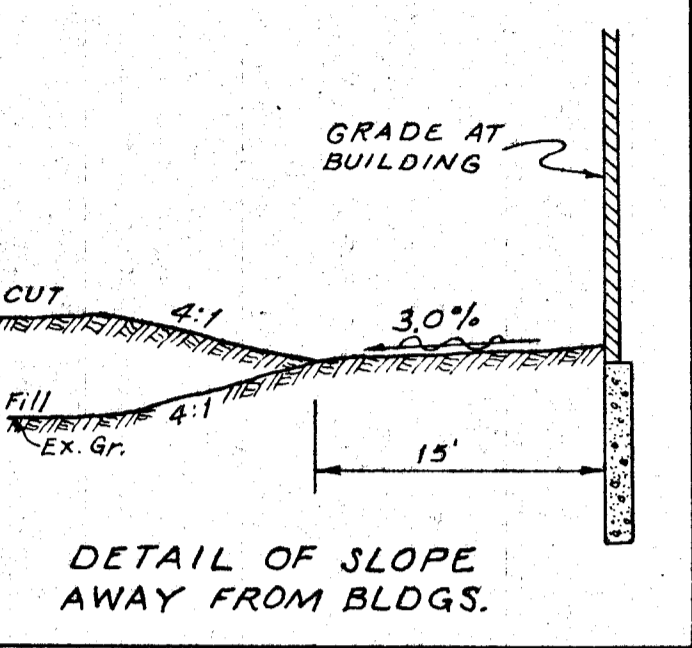
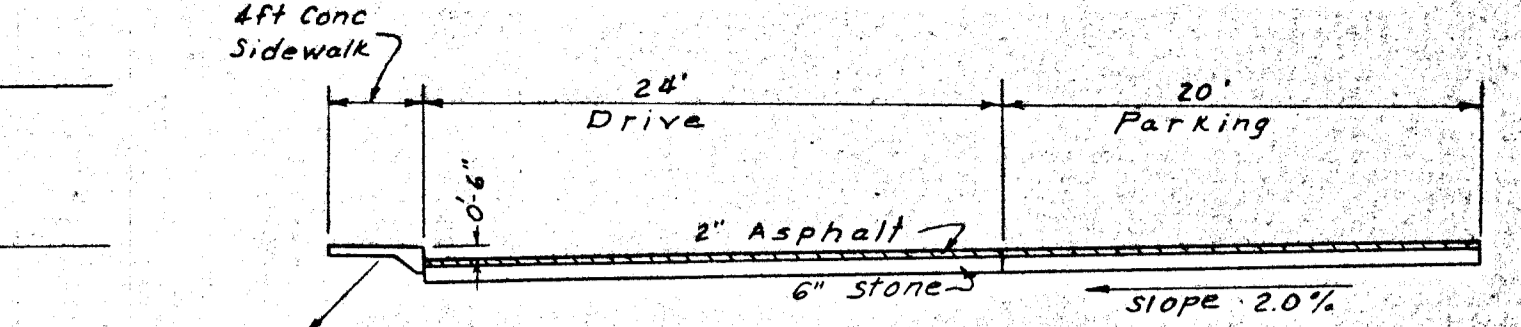

Scale 1" = 30'

DESCRIPTION

Lots 12, 13 and 14 of Hill Park as per plat recorded in Book 300 Page 287 of the records in the Recorder's Office of Macon County and State of Illinois and all that part of Hill Park Ave. and Hill Park Dr. lying adjacent to said lots 12, 13 and 14 except the East 30.00 feet of said Hill Park Ave. lying West of and adjacent to the West property line of Lot 11 of said Hill Park and extending from the North property line of said Lot 11 to the South right of way line of Hill Park Drive in said addition.

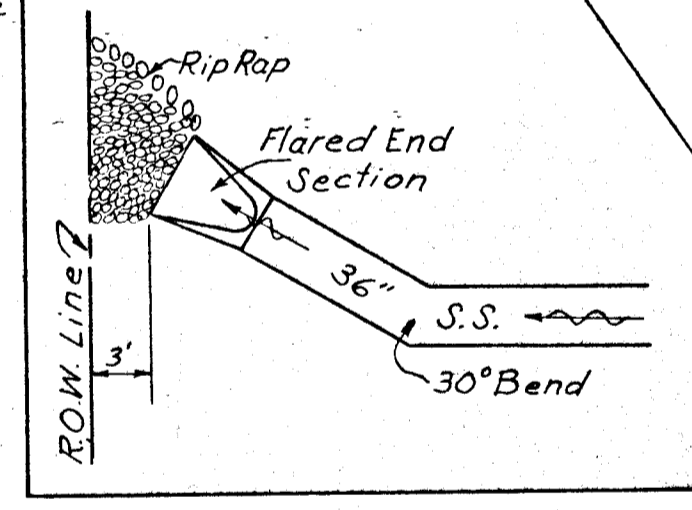

NOTICE
All 36\"/>

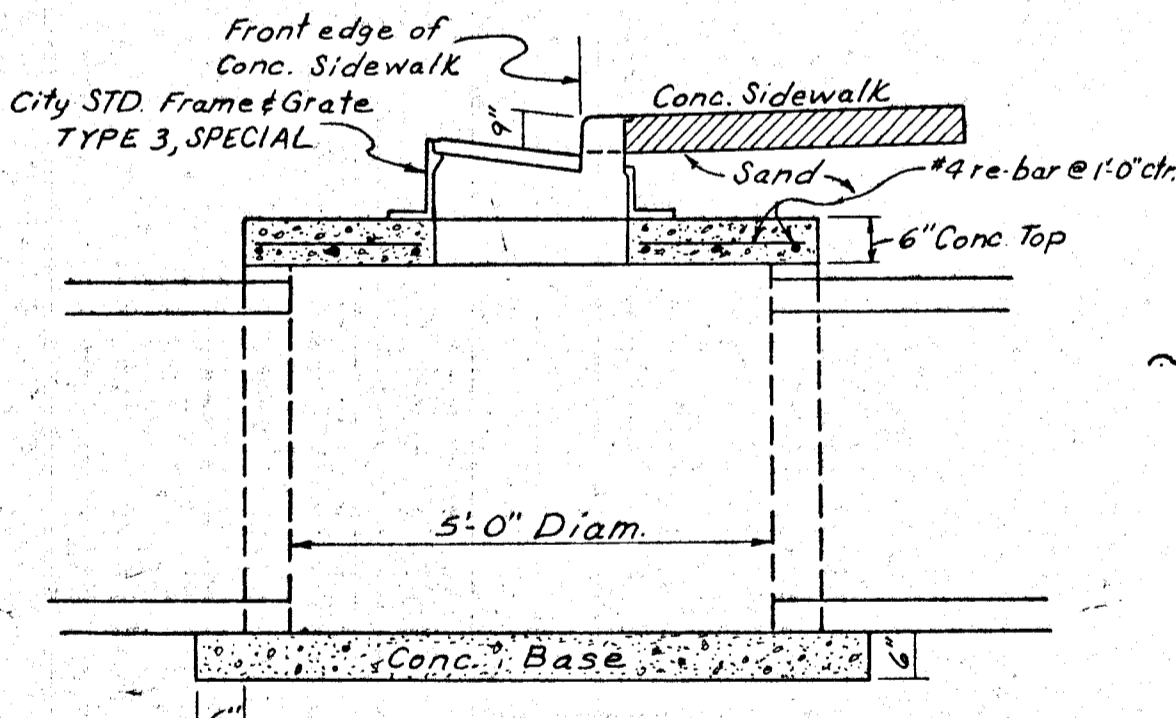

INLET DETAIL

NOTES:

- Each Unit will have one attached single car garage.
- Hill PARK AVE. and Hill PARK DRIVE lying inside area is to be vacated.
- AREA in Plan = 2.36 Acres.
- Total No Units = 17
- Area shall be graded so that land slopes away from all buildings in all directions
- Area in South Decatur Second Addition RDP = 12.9 Ac.
- Total Units in South Decatur Second Addition RDP = 94
- Total Area added = 2.36 Ac.
- Total Units Added = 17
- Overall Area per Unit = 6010 Sp.Ft.
- Off street parking requirements shall meet Section 20 City of Decatur Zoning Ordinance
- Each building shall be served with 6" San. Sewer (Min. Slope = 100%) Service and a minimum of 1 1/4 inch Water Service.

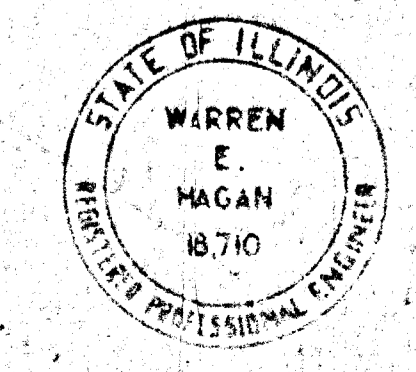

REVISION		JOY KENNEDY 1043 E. Eldorado Decatur, Illinois	DRAWN BY DATE
1	6/18/88 P.H.		12-12-87
2	4/30/88 P.H.		CHECKED BY DATE
			BOOK NO.
		WARREN E. HAGAN CONSULTING ENGINEER INC. DECATUR ILLINOIS	PROJECT NO.
			1824
			SHEET NO.

EXHIBIT A

ADDITION TO SOUTH DECATUR SECOND ADDITION R.D.P.

SITE PLAN

R-3 RESIDENCE DEVELOPMENT PLAN