

A NEW ADDITION TO THE EAGLE'S CLUB OF DECATUR DECATUR, ILLINOIS

INDEX OF SHEETS

1	SITE PLAN & INDEX OF SHEETS
2	FOUNDATION PLAN
3	FLOOR PLAN
4	ROOF FRAMING PLAN
5	EXTERIOR ELEVATIONS & WALL SECTIONS
6	FLOOR PLAN - PLUMBING
7	FLOOR PLAN - HEATING, VENTILATING & AIR CONDITIONING
8	FLOOR PLAN - ELECTRICAL

PROJECT DATA:

FUNCTION:
A CLUB FACILITY FOR THE DECATUR EAGLES CLUB (CLUB HAS 300 MEMBERS)

EMPLOYEES: NONE

PARKING:
REQUIRED - 1 SPACE FOR EACH 10 MEMBERS (30 SPACES REQUIRED)
ACTUAL - 38 SPACES

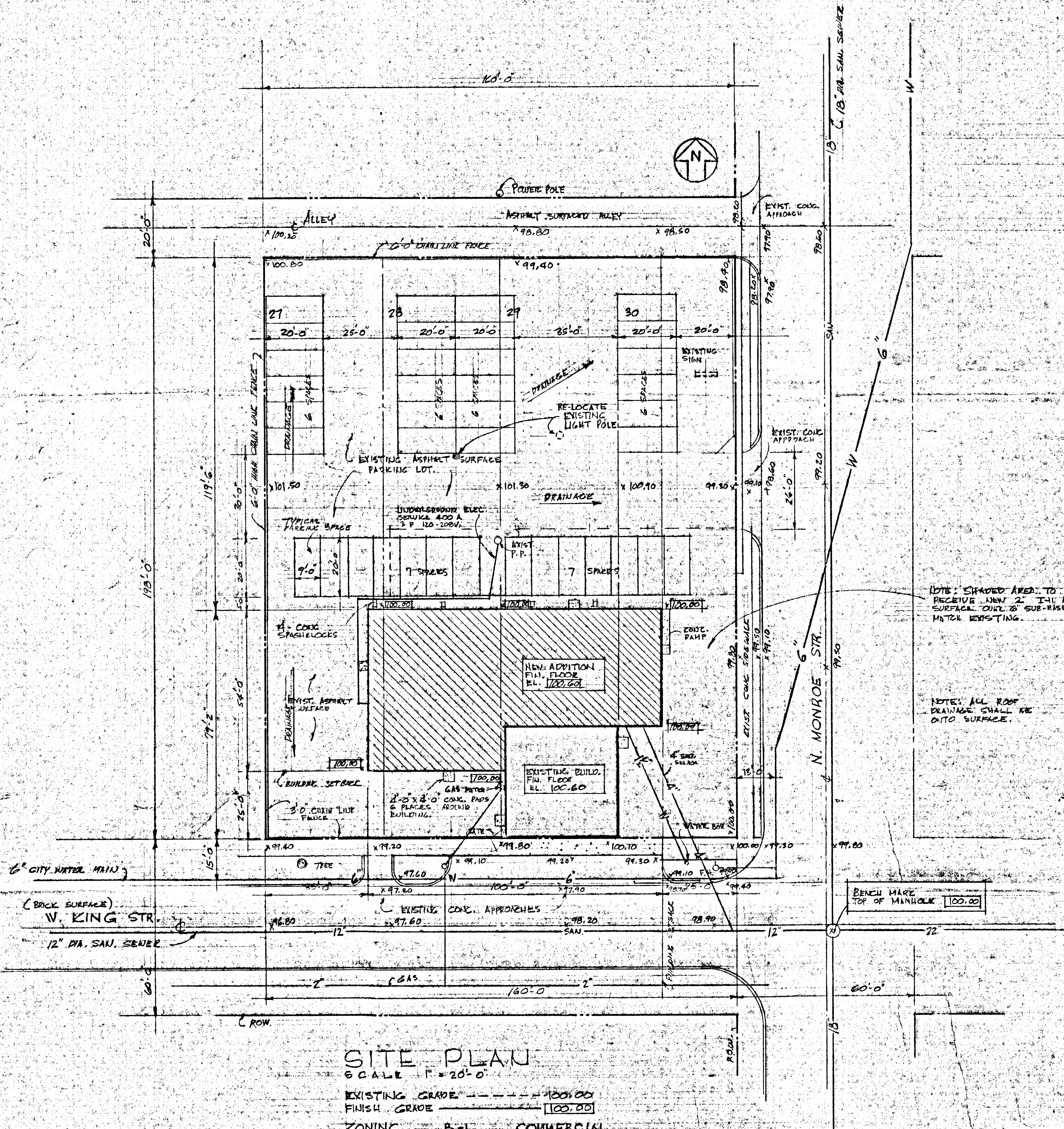

NOTE: SHADDED AREA TO RECEIVE NEW 2" IN. ASPHALT SURFACE OVER 2" SUB-BASE TO MATCH EXISTING.

NOTE: ALL ROOF DRAINAGE SHALL BE ONTO SURFACE.

SITE PLAN

SCALE 1" = 20'-0"

EXISTING GRADE - - - - - 100.00
FINISH GRADE - - - - - 100.00

ZONING B-1 COMMERCIAL

LEGAL DESCRIPTION:
LOTS 27-28-29-30 OF THE QUINLAN'S FIRST ADDITION TO THE CITY OF DECATUR, ILLINOIS, AS PER PLAT RECORDED IN BOOKS 93 PAGE 55 AND BOOK 17 PAGE 107, OF THE RECORDS IN THE RECORDER'S OFFICE OF MACON COUNTY, ILLINOIS AND THE BUILDING THEREON, ALSO CONTENTS OF SAID BUILDING.

J. Rex Switzer, A.I.A.
ARCHITECT
4123 SUNDLAND DRIVE
DECATUR, ILLINOIS, 62526

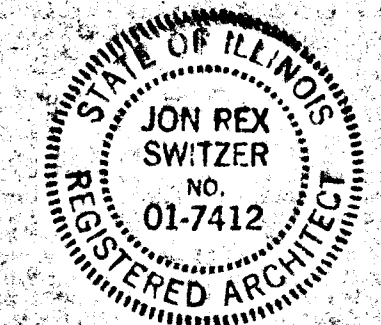

REVISIONS			SITE PLAN & COVER SHEET	
NO.	DATE	BY	DESCRIPTION	
1	MAY 74	JRS	A NEW ADDITION TO THE EAGLES CLUB OF DECATUR, ILLINOIS	
2			DRAWN BY: JRS	SCALE: 1" = 20'-0"
3			CHK'D: JRS	DATE: MAR 74
4			TRACED	APP'D
5				